

CRITERION II

2.3.1 Student centric methods, such as experiential learning, participative learning and problem solving methodologies are used for enhancing learning experiences

2.3.1. Student Centric Method

Experiential learning

All subjects emphasize on providing practical learning experience through - practical's as per the syllabus, field work, projects, dissertations, industrial visits. The college aims at building learning environment teaching through experimentation, demonstration, educational visits, organizing exhibitions and presenting papers, training through workshops, Yoga for human excellence.

Participative learning

Different Departments organize co-curricular for student participation in various methods - dance, song, debate, elocution, painting exhibition, hand craft exhibition, fashion show of dresses designed by students. College annual day, Sports day. Seminars/webinars are organized for students active participation and to develop their soft skills, creative thinking and problem solving. All the departments are inculcating in their students, the quality of working and thinking together in a group. Various assignments and projects are also assigned to groups to encourage group learning and teamwork. The college aims at building learning environment teaching through experimentation, demonstration, educational visits, organising exhibitions and presenting papers.

NCC/ NSS and Rovers rangers also play a important role in participative learning .

ICT based learning

ICT learning methods are used for various internal seminars/PPT presentations/guest lectures. Smart T.V. installed in 10 classrooms. Digital booster computer lab open for all students. E-content is provided to students through whatsapp group of students with all

Experiential learning















ICT Based Learning

Digital booster Lab



Overhead Projector (OHP)



Smart TV



Projector

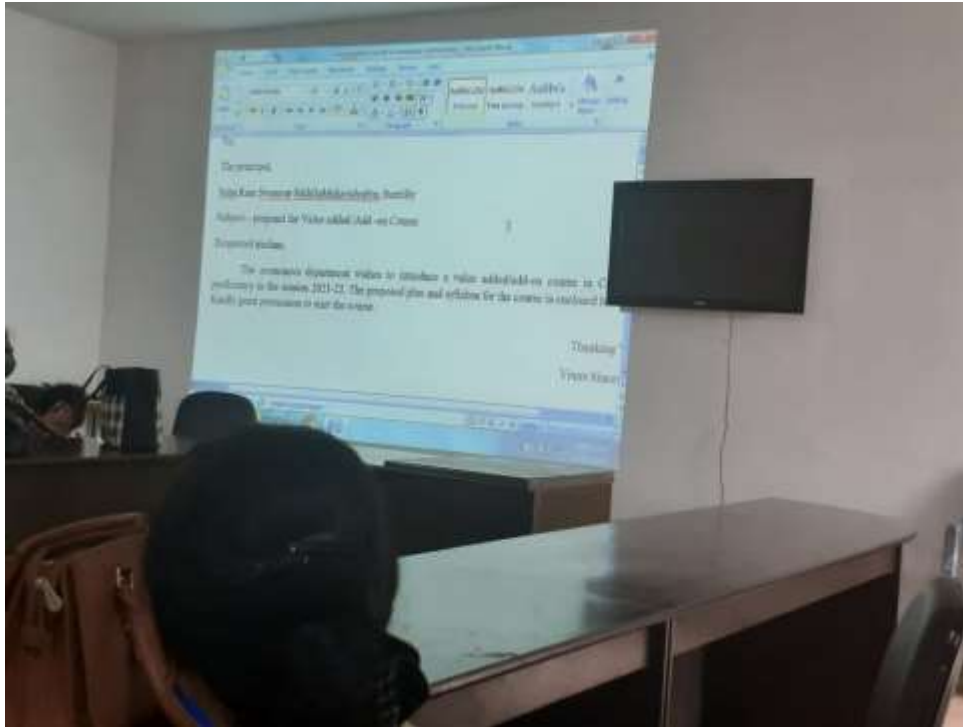

Computer Assisted Learning (CAL)



Use of Visual Aids



Online Classes through Zoom and other platforms



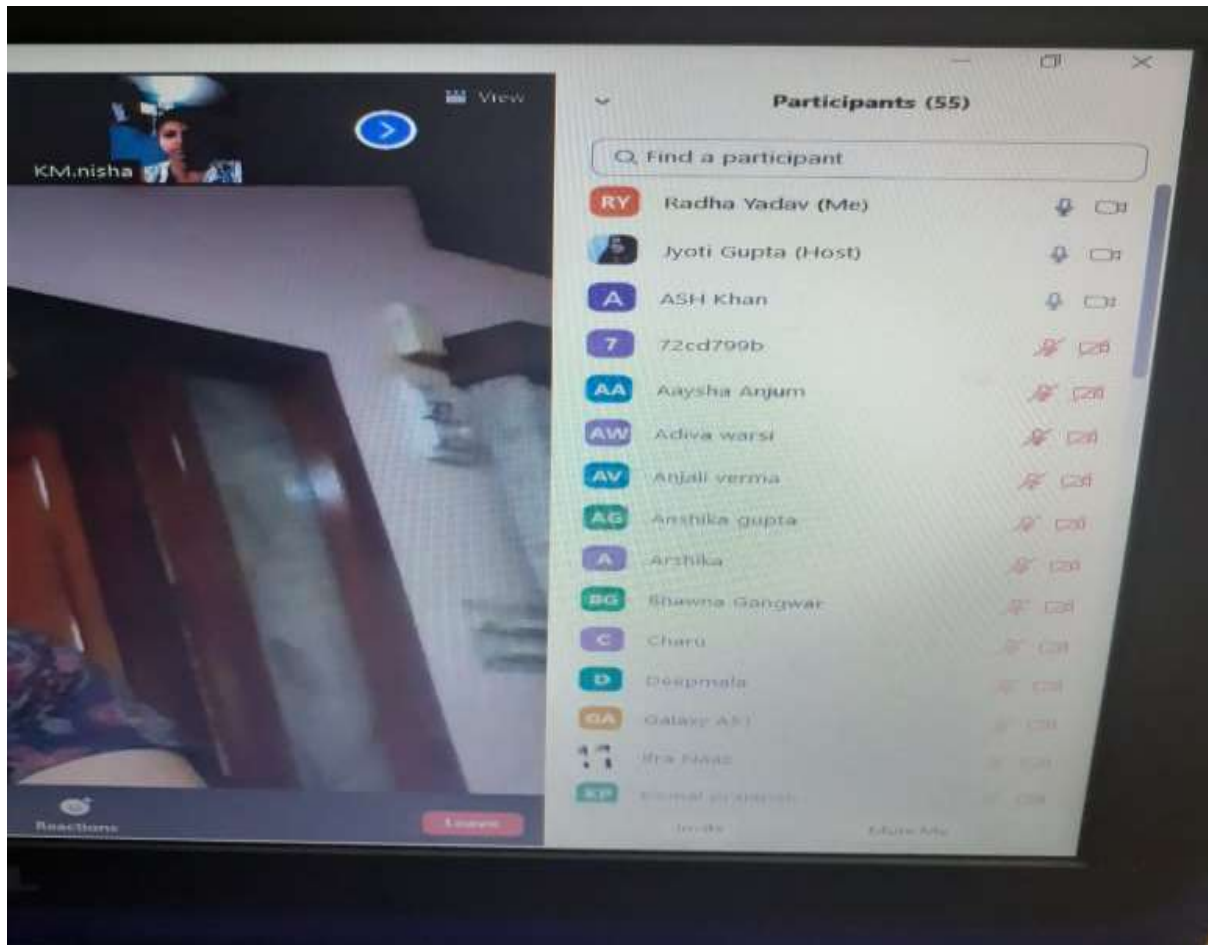

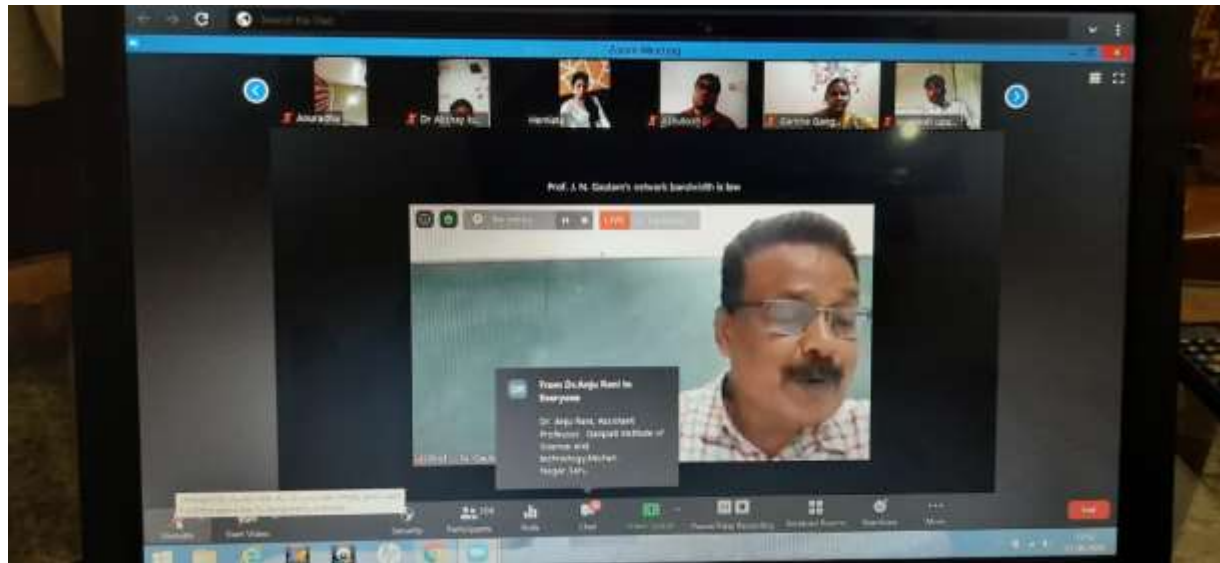
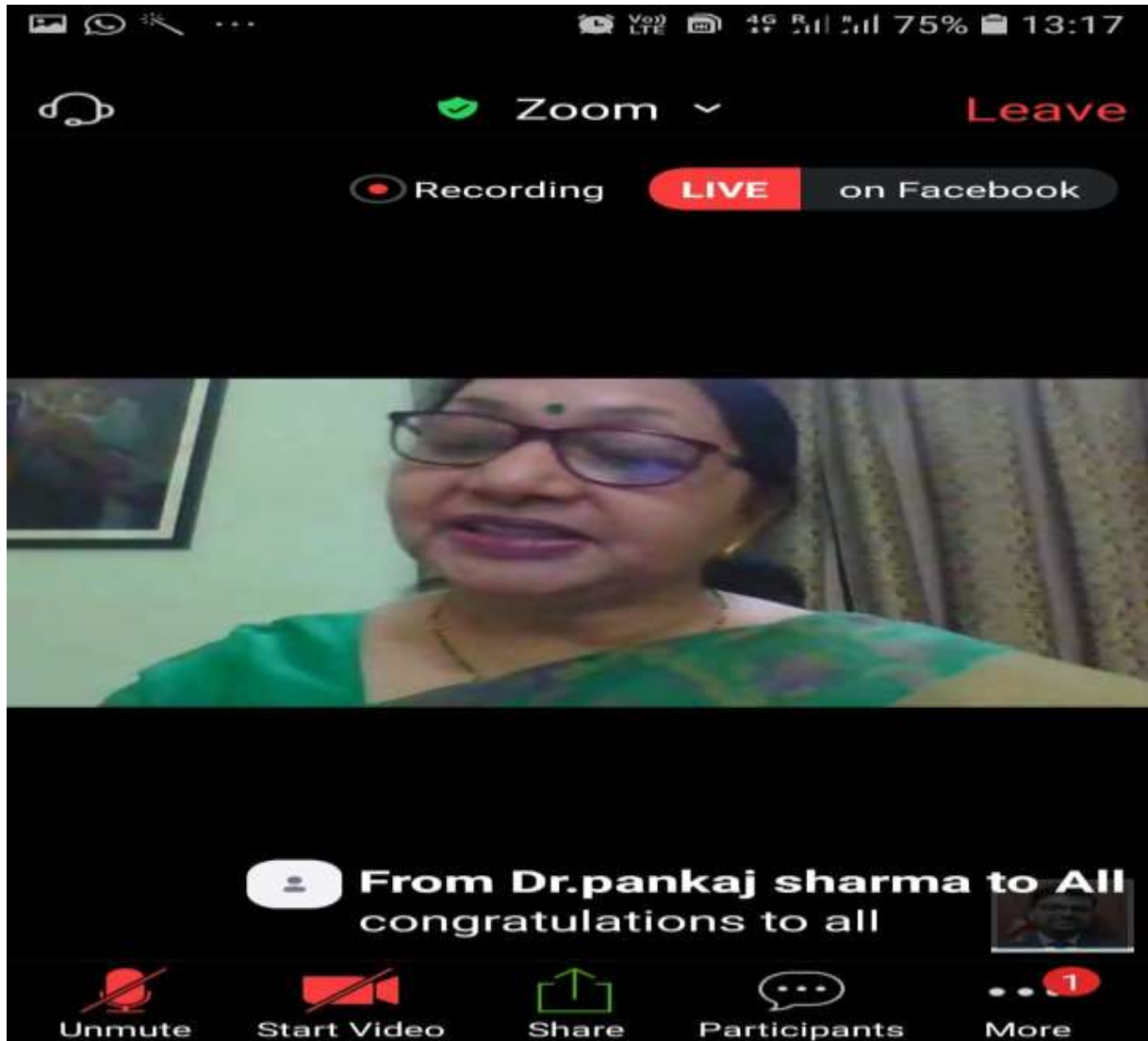

PARTICIPATIVE LEARNING

Student Presentations



300/14, Alamgiri Ganj, Bareilly, Uttar Pradesh 243005, India

Bareilly
Uttar Pradesh
India



34°C
93°F

2021-03-10(Wed) 01:07(PM)

Collaborative classroom



